

21/00540/FUL

Proposed Dwelling.

Rear Of 182 And 184 Stourbridge Road,  
Bromsgrove, Worcestershire, B61 0AR

Recommendation: Approve

# Location Plan



# Aerial View



# Existing Site Plan



# Proposed Site Plan



# Ground Floor Plan

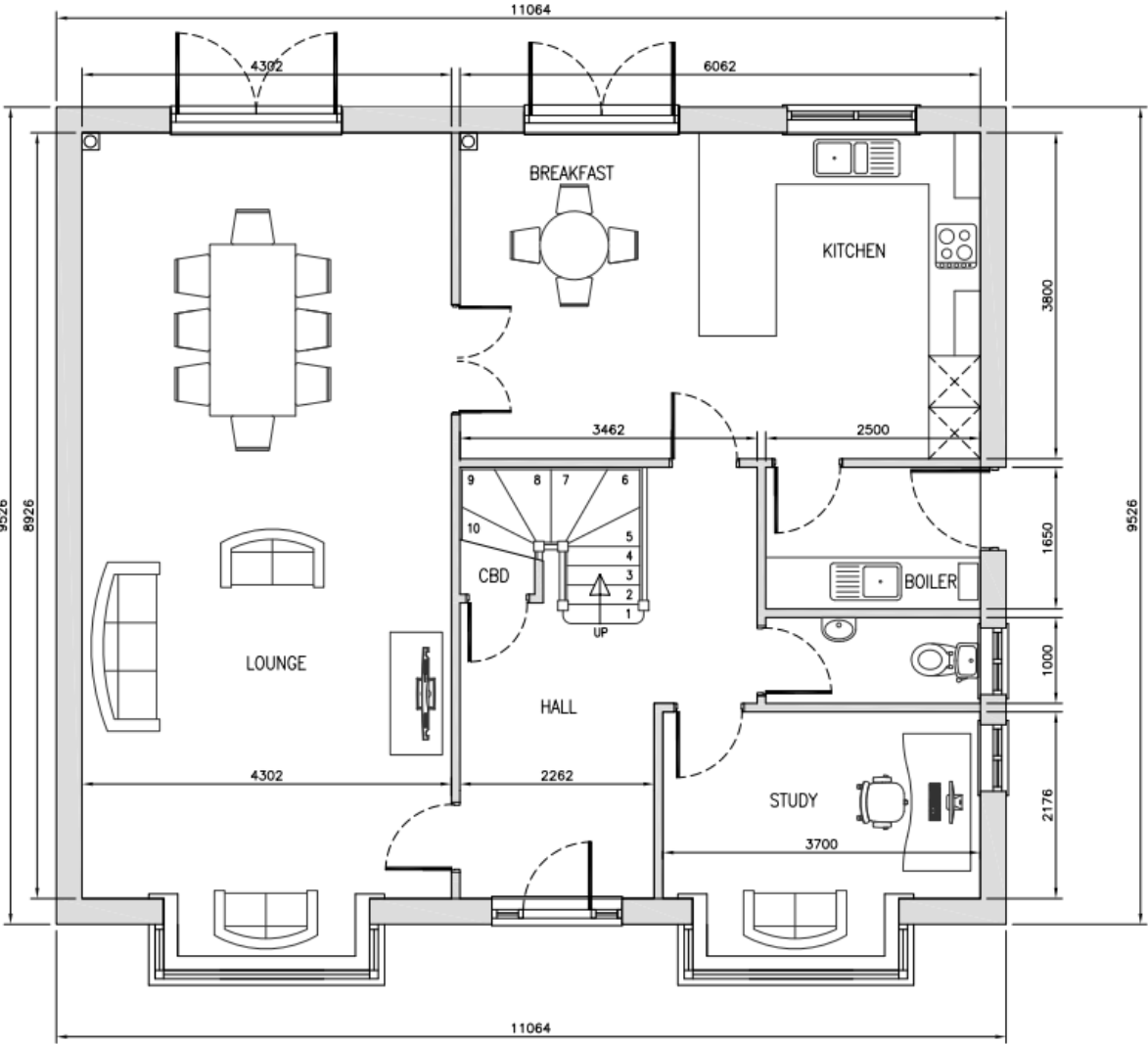

# First Floor Plans

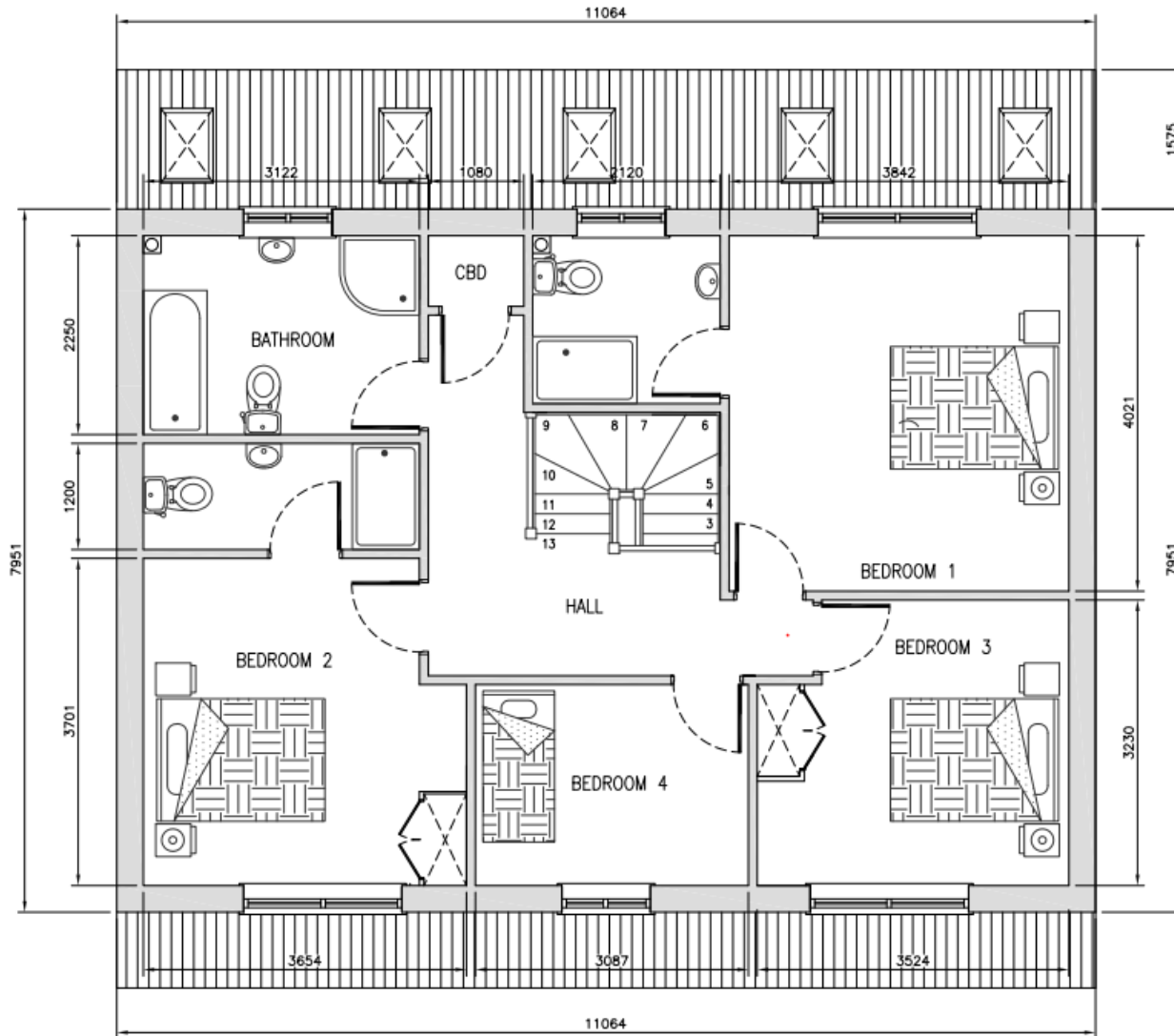

# Proposed Elevations



FRONT ELEVATION  
(1:100)

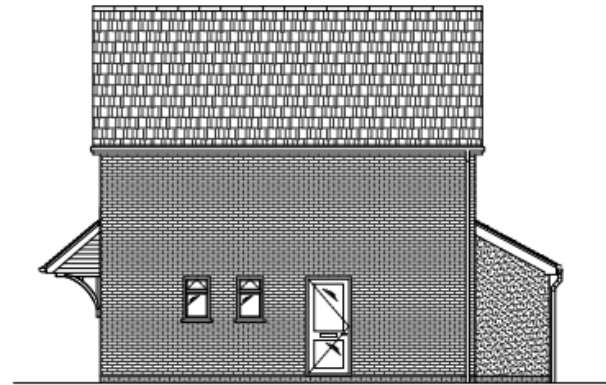

SIDE ELEVATION  
(1:100)



REAR ELEVATION  
(1:100)

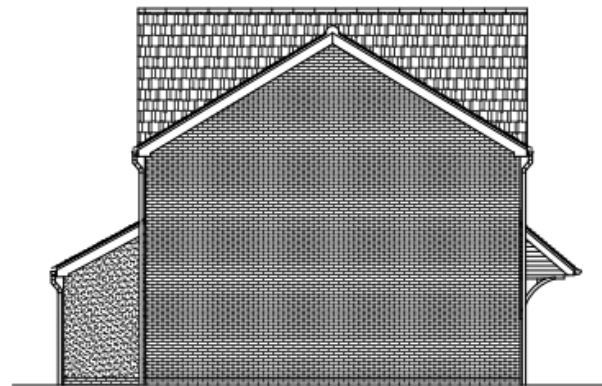

SIDE ELEVATION  
(1:100)

PROPOSED ELEVATIONS  
(1:100)



# Street Scene

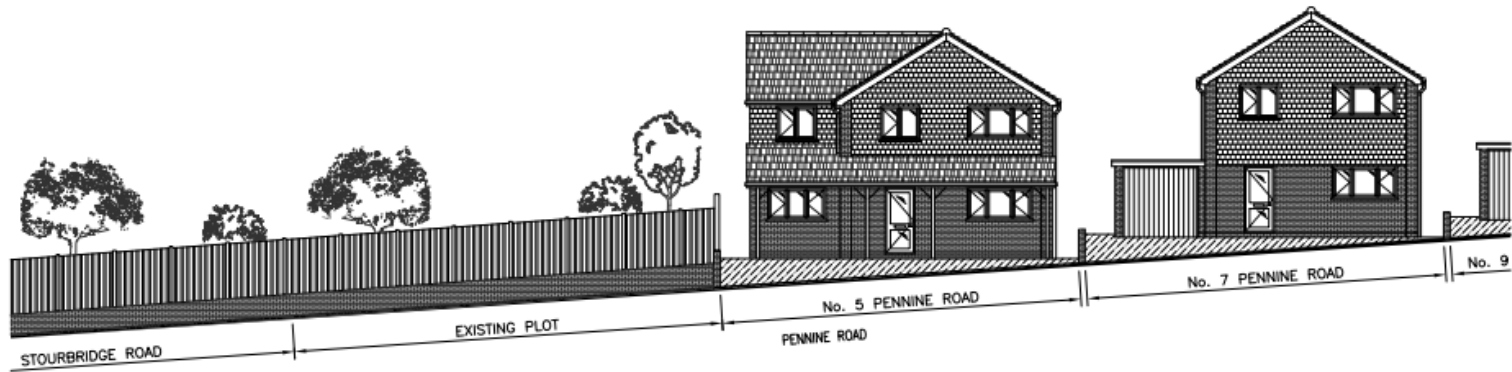

EXISTING STREET SCENE ELEVATIONS  
(1:150)

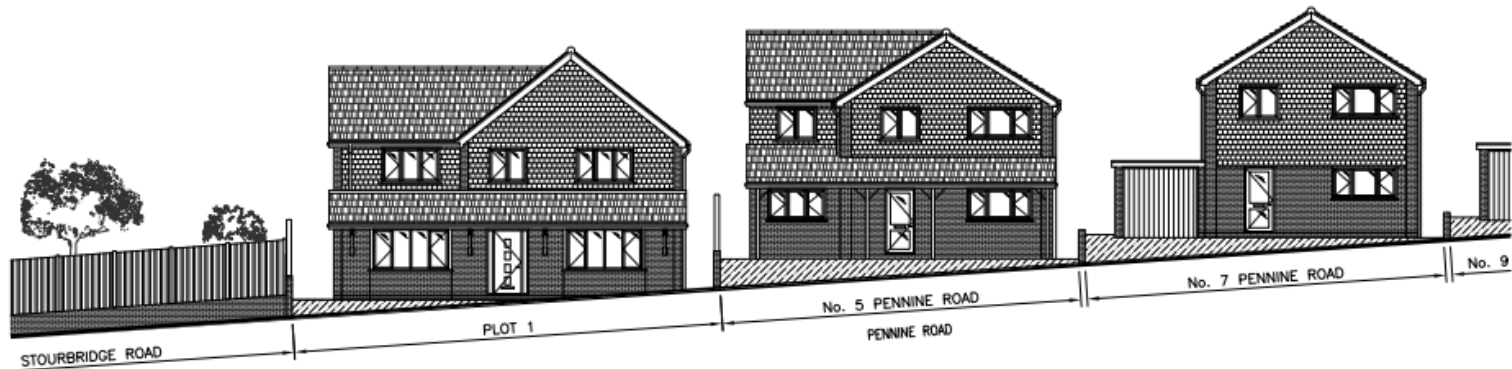

PROPOSED STREET SCENE ELEVATIONS  
(1:150)



Site Photo



Site Photo